

date: val 158 25/04/2021

date: val 158 25/04/2021

Disclaimer:
This drawing is the sole property of Vincent & Brown and is not to be reproduced in any form without the written permission of Vincent & Brown.
The client is responsible for ensuring that the information on this drawing is brought to the attention of all relevant parties and that the information is used for the intended purpose.
The client is responsible for ensuring that the information is used for the intended purpose.
The client is responsible for ensuring that the information is used for the intended purpose.

Key Materials:

1. Standing seam roof - dark grey
2. Timber cladding
3. Aluminium window frames - dark grey
4. Timber canopy support columns
5. Timber decking
6. Uplighting

Uplighters to terrace areas and entrance zones

Uplighting to terrace/ decking allows for wayfinding and additional safety in highlighting individual outdoor areas.



Wall mounted uplighting

Wall mounted lighting to entrance and outdoor areas to create accent ambient lighting.



Note: INDICATIVE LAYOUT ONLY

Specific numbers of lighting fittings and LUX levels to be calculated by M&E.

Note:

- Refer to drawing (03)02 for site layout
- Units to be altered to existing ground levels

File: 21080101 - Lighting schedule and proposed locations of lighting installed

Version: 01

Vincent & Brown

Studio 11, Middlebridge Business Park
New Bath Lane, Bathford, Bath, BA10 2BB
t: 01225 101010 e: info@vincentandbrown.co.uk

Project:
Dartlett Hill
Sherriff Hutton

Drawing:

Proposed Typical Unit 01
2 Bedrooms

date	version	drawn by	checked by
15/06/20	Planning	TS	RM
Notes:	Varies - see drawing		Approved by: A1
<div> <div></div> <div></div> <div></div> <div></div> <div></div> <div></div> <div></div> <div></div> <div></div> <div></div> </div>			
20020	VB-	XX-	XX-
		DB-	A-
			(03)03
			P01

Elevation A
1:100 @ A1

Elevation B
1:100 @ A1

Elevation C
1:100 @ A1

Elevation D
1:100 @ A1

Proposed Plan
1:50 @ A1

Proposed Section
1:50 @ A1

Ground line shown indicative:
feet to be adjusted to suit topography

date: v011a 26/04/2021

Disclaimer:
This drawing is the sole copyright of Vincent & Brown and reproduction in any form is prohibited without permission. It is provided for information only and is not to be used for construction or any other purpose without the written consent of Vincent & Brown. The client is responsible for ensuring that the drawing is used for the intended purpose and for any other requirements or conditions that may apply. The client is also responsible for ensuring that the drawing is used in accordance with the relevant building codes and standards. The client is also responsible for ensuring that the drawing is used in accordance with the relevant building codes and standards. The client is also responsible for ensuring that the drawing is used in accordance with the relevant building codes and standards.

Key Materials:

1. Standing seam roof - dark grey
2. Timber cladding
3. Aluminium window frames - dark grey
4. Timber canopy support columns
5. Timber decking
6. Uplighting

Uplighters to terrace areas and entrance zones

Uplighting to terrace/ decking allows for wayfinding and additional safety in highlighting individual outdoor areas.



Wall mounted uplighting

Wall mounted lighting to entrance and outdoor areas to create accent ambient lighting.



Note: INDICATIVE LAYOUT ONLY

Specific numbers of lighting fittings and LUX levels to be calculated by IM&E.

Note:

- Refer to drawing (03)02 for site layout
- Units to be altered to existing ground levels

File: 030302 Lighting element indicated and proposed locations of lighting indicated

Notes: none

Vincent & Brown

Studio 11, Middleborough Business Park
New Park Lane, Middleborough, Dorset, DT10 1AB
t: 01302 101010 e: info@vincentandbrown.co.uk

project

Darkest Hill
Sharncliffe Hutton

drawing

Proposed Typical Unit 02
3 Bedrooms

date	status	drawn by	checked by				
18/06/20	Planning	TS	RM				
scale			Sheet size				
Varies - see drawing			A1				
							
job number	integrator	area	level	type	rule	drawing number	revision
20020	VB-	XX-	XX-	DR-	A-	(03)04	P01

Elevation A
1:100 @ A1

Elevation B
1:100 @ A1

Elevation C
1:100 @ A1

Elevation D
1:100 @ A1

Proposed Plan
1:50 @ A1

Proposed Section
1:50 @ A1

Ground line shown indicative:
feet to be adjusted to suit topography

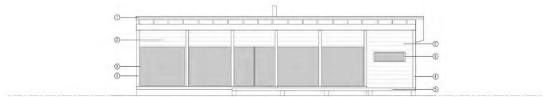

Elevation A
1:100 @ A1

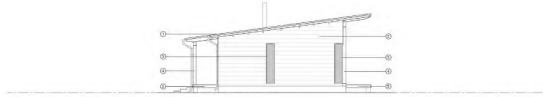

Elevation B
1:100 @ A1



Elevation C
1:100 @ A1



Elevation D
1:100 @ A1

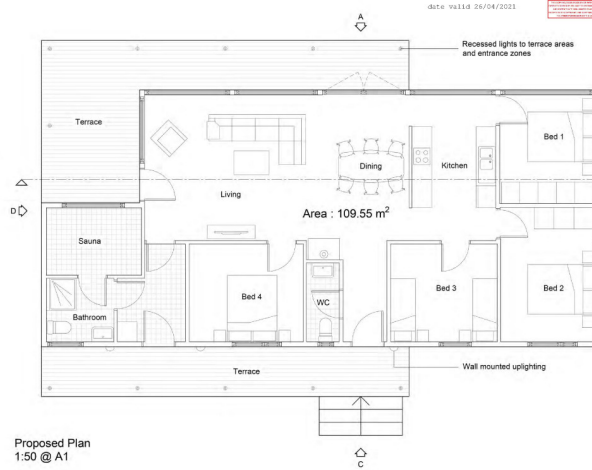

Disclaimer:
This drawing is the sole property of Vincent & Brown and is not to be reproduced in any form without the written permission of Vincent & Brown.
This drawing is for information only and is not to be used for construction purposes.
The client is responsible for ensuring that the drawing is used for the intended purpose and for any other matters or conditions of use.

Key Materials:

1. Standing seam roof - dark grey
2. Timber cladding
3. Aluminium window frames - dark grey
4. Timber canopy support columns
5. Timber decking
6. Uplighting

Uplighters to terrace areas and entrance zones
Uplighting to terrace/ decking allows for wayfinding and additional safety in highlighting individual outdoor areas.



Wall mounted uplighting

Wall mounted lighting to entrance and outdoor areas to create accent ambient lighting.



Note: INDICATIVE LAYOUT ONLY

Specific numbers of lighting fittings and LUX levels to be calculated by IME.

Note:

- Refer to drawing (03)02 for site layout
- Units to be altered to existing ground levels

File: 030302 Lighting element included and proposed locations of lighting included

Version: 001

Vincent & Brown

Studio 11, Middleborough Business Park
New Park Lane, Middleborough, Dorset, DT10 1AB
t: 01305 301000 e: info@vincentandbrown.co.uk

Project:
Dartford Hill
Shedfield Hutton

Drawing:
Proposed Typical Unit 03
4 Bedrooms

date	version	drawing no.	checked by
15/06/20	Planning	TS	RM
Notes - see drawing		drawn by	A1
20020	VB	XX	DB

